

# **COMPLIANCE REPORT**

**OCTOBER 2019 – MARCH 2020**

**M/s Manjeri Bricks and Metals Pvt. Ltd**

**(Quarry Project)**

**Malappuram District**

**Kerala**

## Manjeri Bricks & Metals Pvt Ltd.

Pullanjeri P.O, Manjeri, Malappuram Dt, Kerala-676122

Date:.....

Dt. 14-05-2020

**The Additional Principal Chief Conservator of Forests (C)**  
Ministry of Environment, Forests & Climate Change,  
4<sup>th</sup> Floor, E& F Wing, Kendriya Sadan,  
Koramangala, Bangalore – 560034

**Ref :- File No. 537/ SEIAA/EC1/3880/2015**

**Subj :- Environment Clearance – Quarry project at Anakayam Village & Panchayat and at Manjeri Village of Manjeri Municipality, Ernadu Taluk, Malappuram District, Kerala.– Compliance Report – Second half - Reg.**

**Respected Sir,**

The Quarry (Building stone) project was accorded Environmental Clearance for **2.8549 ha.** by order No. **537/SEIAA/EC1/3880/2015**, dated 11-02-2016 by State Environmental Impact Assessment Authority, Kerala. The compliance report of **Second half** (October 2019 – March 2020) to the specific and general conditions of the Environment Clearance order is enclosed.

Thanking you,

Yours respectfully,

**For M/s Manjeri Bricks & Metals Pvt. Ltd**

**For MANJERI BRICKS AND METALS PVT. LTD.**

**Mr. Abdul Azees**  
**Managing Director**

  
Managing Director

Encl: - As Above

**Copy to: The Member Secretary**  
**State Environment Impact Assessment Authority (SEIAA),**  
**Thiruvananthapuram, Kerala.**

**COMPLIANCE REPORT**

**TO**

**THE CONDITIONS**

**OF**

**ENVIRONMENTAL CLEARANCE ORDER**

**NO: 537/ SEIAA/EC1/3880/2015**

**DATED: 11.02.2016**

***BY***

**STATE ENVIRONMENT IMPACT ASSESSMENT AUTHORITY  
(SEIAA)**

**FOR**

**BUILDING STONE QUARRY  
(MINOR MINERAL MINING) PROJECT**

***AT***

**SURVEY Nos. 276/2, 281/2, Block 45 of Anakayam Village &  
Panchayat and Survey No. 244 at Manjeri Village of Manjeri  
Municipality, Ernadu Taluk, Malappuram District, Kerala**

***BY***

**M/s Manjeri Bricks & Metals Pvt. Ltd.,  
Malappuram District  
Kerala**

**INDEX**

<b>Sl. No.</b>	<b>Particulars</b>	<b>Page No.</b>
1.	Introduction	07
2.	Salient features of the project	08
3.	Brief of the project	09
4.	Compliance Report – General conditions	10
5.	Plates	26
6.	Annexure	33

**LIST OF TABLES**

<b>Table. No.</b>	<b>Particulars</b>	<b>Page No.</b>
1.	Environmental Monitoring Cell (EMC)	11
2.	Details of the vegetation existing along the road side	12
3.	Details of saplings planted as part of eco - restoration	13
4.	Details of performed activities under CSR	15
5.	Details of statutory approvals	21
6.	Details of advertisement published in news papers	24

**LIST OF PLATES**

<b>Plate No.</b>	<b>Particulars</b>	<b>Page No.</b>
<b>1.</b>	Photograph showing fencing for Rain Water Harvesting Pond	<b>27</b>
<b>2.</b>	Photograph showing the sprinkler installed in the project site	<b>27</b>
<b>3.</b>	Photograph of fencing	<b>28</b>
<b>4.</b>	Photograph showing warning alarm installed in the project site	<b>28</b>
<b>5.</b>	Photographs showing the tarred access road to the project site	<b>29</b>
<b>6.</b>	Photograph showing the crusher unit in the project site.	<b>29</b>
<b>7.</b>	Photograph of workers with personal protective equipments (PPE) during quarrying operations.	<b>30</b>
<b>8.</b>	Photograph of eco restoration	<b>30</b>
<b>9.</b>	Photograph showing the magazine (Explosive storage area)	<b>31</b>
<b>10</b>	<b>Photograph of metallic Board</b>	<b>31</b>
<b>11</b>	Photograph of Mining Area	<b>32</b>

**LIST OF ANNEXURES**

<b>Annexure No.</b>	<b>Particulars</b>	<b>Page No.</b>
<b>1.</b>	Copy of the “ <i>Consent to Operate</i> ” from Kerala State Pollution Control Board	<b>34</b>
<b>2.</b>	Copy of Environmental Clearance	<b>37</b>
<b>3.</b>	Copy of Explosive License issued by the Ministry of Commerce & Industry – Petroleum & Explosives Safety Organization (PESO)	<b>38</b>
<b>4.</b>	Copy of License for quarry operations from <i>Municipality/ Gram Panchayath</i>	<b>39</b>
<b>5.</b>	Copy of lease order form Director of Mining and Geology	<b>41</b>
<b>6.</b>	Copy of advertisement in newspaper	<b>42</b>
<b>7</b>	Copy of monitoring report of ambient air	<b>43</b>
<b>8</b>	Copy of monitoring report of sound level.	<b>44</b>
<b>9</b>	Copy of monitoring report of water	<b>45</b>
<b>10</b>	Copy of CSR Receipts	<b>46</b>

## **INTRODUCTION**

Quarry project of M/s **Manjeri Bricks & Metals Pvt. Ltd.** is situated at survey Nos. 276/2, 281/2, Block 45 of Anakayam Village & Panchayat and Survey No. 244 at Manjeri Village of Manjeri Municipality, Ernadu Taluk, Malappuram District, Kerala.

The quarry project was accorded with the Environmental Clearance (EC) by State Environmental Impact Assessment Authority on 11-02-2016. As part of general condition No.37 of Environmental Clearance order, half yearly compliance report needs to be submitted by the project proponent. The compliance report of Second half to the specific conditions and general conditions of the Environmental Clearance order for the period of **October 2019 – March 2020** is being submitted.

## **SALIENT FEATURES OF THE PROJECT**

The project comes under Category B, Activity 1 (a), (i) as per the Schedule of EIA Notification 2006 (since it is below 50 hectares) and as per O.M No. L-11011/47/2011-IA.II (M) dated 18<sup>th</sup> May 2012 of Ministry of Environment and Forests. It is further categorized as Category B2 as per the O.M No. J-13012/12/2013-IA-II (I) dt.24.12.2013 of Ministry of Environment and Forests, since the area of the project is below 25 hectares.

Geographical location of the project site is in 11°05'50.78" N to 11°05'42.30" N and 75° 76'08'21.70" E to 76°08'15.00" E. The land use classification as per revenue records is rocky land with private own land. The present land use is rocky land with quarrying activities. The quarry is interlinked with a Crusher unit located within the complex. The exploitation of mineral is being done from 145 m MSL to 95 m MSL. The ultimate depth of the mine workings is estimated to be 110 m MSL. The approximate total water demand is 15 KLD. and total power requirement is 75 kw. The nearest house is located at 104 m south west of the quarry.

**BRIEF OF THE PROJECT**

<b>Type of Project</b>	<b>Quarry project (building stone)</b>
Name of the project	M/s Manjeri Bricks & Metals Pvt. Ltd.
Category of the project	B2
GPS Locations	11°05'50.78" N to 11°05'42.30" N 76°08'21.70" E to 76°08'15.00" E
Address for correspondence	M/s Manjeri Bricks & Metals Pvt. Ltd. Vettakode, Pullanchery P.O., Manjeri, Malappuram District, Kerala-676122.
Name, Phone Number & e-mail id of responsible persons	
<b>Main Features</b>	
Total area under Environment Clearance	2.8549 hectares
Minable reserves	8,00,000 MT
Production	1,00,000 MTA
Life of Mine	8 years
Highest and lowest elevation	145m MSL to 95 MSL
Crusher unit	Yes, within the project site
<b>Environmental Settings</b>	
Nearest stream	Kadalundipuzha, 1 km, S
Nearest house	104 m, NE
Nearest town	Manjeri 4 km, NW
Nearest worship place	Mosque - Vettakode, 1 km., NW
Nearest hospital	Manjeri 4 km, NW
Seismic zone	Zone-III, Moderate damage risk zone as par BMTPC, Vulnerability atlas Seismic zone of India IS: 1893-2002.

**COMPLIANCE REPORT**  
**(GENERAL CONDITIONS)**

**PART – B – GENERAL CONDITIONS**

<b>01</b>	<b>Rain Water Harvesting capacity should be installed as per the prevailing provisions of KMBR / KPBR, unless otherwise specified.</b>	<b>Complied</b>
-----------	--	-----------------

**Compliance:**

The project proponent has developed rain water harvesting pond in the quarry site as Rain Water Harvesting structure. The pond situated at the lowest level of project site. The surface runoff is channelized to the pond through garland drains. The water from pond is mainly used for, watering of plants, wetting of roads and sprinkler system for contain dust emission. The photograph of Rain water collection pond is provided in **Plate No. 1**

<b>02</b>	<b>Environment Monitoring Cell (EMC) as agreed under the affidavit filed by the proponent should be formed and made functional.</b>	<b>Complied</b>
-----------	---	-----------------

**Compliance:**

The Environmental Monitoring Cell (EMC) was formed with Mr. Noushad M T as head of the monitoring cell. The EMC meetings of the cell convene periodically and evaluate the activities towards the stipulations of Environmental Clearance order. The details of the monitoring cell are given below:

**TABLE 1 ENVIRONMENTAL MONITORING CELL (EMC)**

<b>Sl. No.</b>	<b>Post</b>	<b>Name</b>
<b>1.</b>	Head of the monitoring cell	: Noushad M T
<b>2.</b>	Member	: Abdul Majeed
<b>3.</b>	Member	: Saidhalavi

<b>03</b>	<b>Suitable avenue trees should be planted along either side of the tarred road and open parking areas, if any, inclusive of approach road and internal roads.</b>	<b>Being complied</b>
-----------	--	-----------------------

**Compliance:**

The project proponent has been planting various tree saplings and native species in the project site to enhance the eco – diversity in the industry. Green belt is an important component in the mining sector. There is also natural vegetation including trees, shrubs and climbers are presents in the sides of road and parking area. This will help to reduce air and sound pollution. The details of vegetation are given below in **Table No 2**.

**TABLE 2 Details of the natural vegetation existing along the road side**

Sl. No.	Scientific Name	Common Name	Family	Type
1	<i>Ficus racemosa</i>	Athi	Moraceae	Tree
2	<i>Pongamia pinnata</i>	Ungu	Fabaceae	Tree
3	Bambusoideae	Bamboo	Poaceae	Tree
4	<i>Murraya koenigii</i>	Curry tree	Rutaceae	Tree
5	<i>Swietenia mahagoni</i>	Mahagony	Meliaceae	Tree
6	<i>Anacardium occidentale</i>	Kasumavu	Anacardiaceae	Tree
7	<i>Artocarpus heterophyllus</i>	Plavu	Moraceae	Tree
8	<i>Chromolaena odorata</i>	Communist-pacha	Compositae	Shrub
9	<i>Coccos nucifera</i>	Thengu / Coconut	Arecaceae	Tree
10	<i>Mangifera indica</i>	Mavu	Anacardiaceae	Tree
11	<i>Pennisetum orientale</i>	Oriental fountain grass	Poaceae	Herb
12	<i>Tabernaemontana alternifolia</i>	Kunnanpala	Apocynaceae	Tree
13	<i>Tectona grandis</i>	Thekku	Verbenaceae	Tree
14	<i>Ziziphus oenopolia</i>	Thodalli	Rhamnaceae	Climber

04	Maximum possible solar energy generation and utilization shall be ensured as an essential part of the project.	Complied
----	--	----------

**Compliance:**

The installation of solar can reduce the consumption from conventional sources therefore the project proponent has installed five solar street lights in the project site to use maximum renewable energy to reduce electrical consumption from KSEB.

<b>05</b>	<b>Sprinklers shall be installed and used in the project site to contain dust emissions.</b>	<b>Complied</b>
-----------	--	-----------------

**Compliance:**

The emission of dust is a major adverse effect of a mining industry. Emission of dust is one of the main problems in mining area. To prevent dust emissions from the road while transportation of materials, the project proponent is splashing water on roads by deploying a vehicle at project site. There is sufficient water in the rain water harvesting ponds for the purpose. Sprinklers are also installed in the project site. The photograph of effective utilization of sprinklers is provided at **Plate No. 2**.

<b>06</b>	<b>Eco-restoration including the mine closure plan shall be done at the own cost of the project proponent.</b>	<b>Noted</b>
-----------	--	--------------

**Compliance:**

Eco restoration is an integral part of mining activity. The eco restoration and the mine closure plan will be done at the own cost of the project proponent as per the approved mining area. The project proponent started to plant various saplings in and around the project site. The planted and proposed sapling to be planted in the project site is given below in the **Table No. 3**.

**TABLE 3 Details of the saplings planted within the project area**

<b>Sl. No.</b>	<b>Scientific Name</b>	<b>Common Name</b>	<b>Family</b>	<b>Habitat</b>
<b>1</b>	Bambusoideae	Bamboo	Poaceae	Tree
<b>2</b>	Murraya koenigii	Curry tree	Rutaceae	Tree
<b>3</b>	Terminalia arjuna	Maruthu	Combretaceae	Tree
<b>4</b>	Phyllanthus emblica	Nelli	Phyllanthaceae	Tree

5	<i>Xylia xylocarpa</i>	Erul	Fabaceae	Tree
6	<i>Artocarpus heterophyllus</i>	Plavu	Moraceae	Tree
7	<i>Capsicum frutescens</i>	Kantharimulaku	Solanaceae	Herb
8	<i>Carica papaya</i>	Papaya	Caricaceae	Tree
9	<i>Coccos nucifera</i>	Thengu	Arecaceae	Tree
10	<i>Curcuma longa</i>	Manjal	Zingiberaceae	Herb
11	<i>Mangifera indica</i>	Mavu	Anacardiaceae	Tree
12	<i>Musa paradisiaca</i>	Vazha	Musaceae	Herb
13	<i>Swietenia mahagoni</i>	Mahagony	Meliaceae	Tree
14	<i>Tectona grandis</i>	Thekku	Verbenaceae	Tree

07	<b>At least 10 percent out of the total excavated pit area should be retained as water storage areas and the remaining area should be reclaimed with stacked dumping and overburden and planted with indigenous plant species that are eco-friendly.</b>	<b>Will be complied</b>
----	--	-------------------------

**Compliance:**

After closure of the mine, the project proponent is intending to retain 10 percent of total excavated pit as rain water storage area. The remaining area will be reclaimed with stacked dumping of overburden and top soil. As part of its eco – restoration plan, the project will plant indigenous plant species that are eco – friendly on the reclaimed area.

08	<b>Corporate Social Responsibility (CSR) agreed upon by the proponent should be implemented</b>	<b>Complied</b>
----	---	-----------------

**Compliance:**

As part of inclusive growth of the community, the project proponent has executed activities under Corporate Social Responsibility of the firm. The main activities were under the sectors of education, housing etc. To improve the status of downtrodden people, the project proponent has been extending its supporting hands to implement more activities under Corporate Social Responsibility. Copy of receipts is attached as **Annexure No. 10**

**Table No.4 Performed activities under CSR/CER**

Sectors	Activities	Beneficiaries	Amount spent in Rs.
Medical Aid	Donation	Muhammad anees	5,000
<b>Total</b>			<b>5,000</b>

<b>09</b>	<b>The lease area shall be fenced off with barbed wires to a minimum height of 4ft around, before starting of mine.</b>	<b>Complied</b>
-----------	---	-----------------

**Compliance:**

To demarcate the lease area, the project proponent has installed fencing around the area where lease obtained. The complete installation of barbed metal wire fencing around the mining area is with height of 4 ft. All the boundary indicators (boards, stores, markings etc) will be protected at all times and shall be conspicuous. The photograph of barbed metal wire fencing is provided in **Plate No.3**.

<b>10</b>	<b>Warning alarms indicating the time of blasting (to be done at specific timings) has to be arranged as per stipulations of Explosive Department.</b>	<b>Complied</b>
-----------	--	-----------------

**Compliance:**

The alarm can intimate the general public and labours that the blasting is going to happen. As per the stipulation of Explosive department and State Environment Impact Assessment Authority the project proponent has installed warning alarms in the quarry site. The blasting time is between 10.00 am to 4.00 pm on all working days. The photograph of alarm is given in **Plate No.4**.

<b>11</b>	<b>Control measures on noise and vibration prescribed by KSPCB should be implemented.</b>	<b>Complied</b>
-----------	---	-----------------

**Compliance:**

To reduce noise level in the project site, the project proponent has implemented mitigate masseurs. The major noise generating sources from the mining activity is

working machineries, drilling, blasting and plying of vehicles. The following control measures are undertaken to bringing down the noise levels:-

- Proper maintenance of machinery and equipments
- The machineries like breaker and excavator has well sound proof cabin so that the machine operators can work without stress due to the sound.
- Personal protective devices i.e., earmuffs, ear plugs etc. are provided to workers working in high noise areas.
- The mining activity held in day time only.

#### **Blast vibrations and control measures**

- ❖ Controlled blasting technique is adopted in this project in order to reduce blast vibrations.
- ❖ The maximum charge per delay is not more than 10kg to limit the PPV values to 10mm/sec.
- ❖ Optimum delay sequence and stem to column ratio is maintaining to minimize the ground vibration intensity.
- ❖ Appointed a qualified person in the mining area

<b>12</b>	<b>Quarrying activities should be limited to day time as per KSPCB guidelines.</b>	<b>Complied</b>
-----------	--	-----------------

#### **Compliance:**

Quarrying activities are limited to day time only as per KSPCB guidelines. This will help to limit the sound pollution. The quarry working time is 8 am -5 pm. This will help to limit the sound pollution.

<b>13</b>	<b>Blasting should be done in a controlled manner as specified by the regulations of explosives department or any other concerned agency.</b>	<b>Complied</b>
-----------	---	-----------------

#### **Compliance:**

To reduce ground vibration, the blasting is done in controlled manner by using ordinary and electric delayed detonators. All blasting activities are carrying out with the stipulated guidelines of explosive department and other concerned agency.

14	<b>A licensed person should supervise/control the blasting operations.</b>	<b>complied</b>
----	--	-----------------

**Compliance:**

The project proponent has appointed mining mate in the site to supervise/control exploitation of minor minerals including blasting at the project site.

15	<b>Access roads to the quarry shall be tarred to contain dust emissions that may arise during transportation of materials.</b>	<b>Complied</b>
----	--	-----------------

**Compliance:**

To contain dust emissions and for the trouble free transportation of materials, the project proponent has tarred the access road to the quarry site. The project proponent splashes water on the road to arrest the dust production during summer season. The project proponent is regularly maintaining the access road in a good manner. The photograph of road is attached as **Plate No. 5**.

16	<b>Overburden materials should be managed within the site and the old quarries, if any, should be restored.</b>	<b>complied</b>
----	---	-----------------

**Compliance:**

In a building stone quarry project, the overburden and topsoil need to extract during the time of mining, these natural resources are staked in the project site. This will be used for plantation, haulage roads and land filling in the mining area. No overburden will let out from the project site. To prevent soil erosion grass is planted on the overburden and topsoil. This will be used for plantation, haulage roads and land filling in the mining area.

17	<b>Height of the benches should not exceed 5m and width should not be less than 5m.</b>	<b>complied</b>
----	---	-----------------

**Compliance:**

The quarrying has been carrying out as per mining plan. To enhance safety and conserve environment, the project proponent is extracting the minerals by creating

benches. The benches will not exceed 5 meters of height. The project maintains the width of benches minimum of 5 meters. **Plate No. 11** showing the same.

18	<b>Mats to reduce fly rock blast to a maximum of 10 PPV should be provided.</b>	<b>Noted</b>
----	---	--------------

**Compliance:**

The project proponent is using blasting mat to reduce fly rocks during blasting. The project proponent is using ordinary delayed detonator for blasting therefore there is no issue with fly rock in the community and the project proponent also assure the maximum PPV is under 10.

19	<b>Maximum depth of mining from general ground level at site shall not exceed 10m.</b>	<b>Noted</b>
----	--	--------------

**Compliance:**

Mining depth will not exceed beyond 10 meter or not below the level of the nearest stream bed, whichever is less. The instruction regarding to this has given to the mines manager.

20	<b>No mining operations should be carried out at places having a slope greater than 45°.</b>	<b>Noted</b>
----	--	--------------

**Compliance:**

There is no area seen with slope greater than 45° high in the E C obtained area. The project proponent is extracting building stone in the area where Environment Clearance and Lease is obtained.

21	<b>Acoustic enclosures should be provided to reduce sound amplifications in addition to the provisions of green belt and hollow brick envelop for crushers so that the noise level is kept within prescribed standards given by CPCB/KSPCB.</b>	<b>Complied</b>
----	---	-----------------

**Compliance:**

To reduce sound amplification, the machines of crusher unit is housed with solid bricks. A green belt is also developed around the unit to reduce noise and air pollution. This helps the noise and sound level is kept within the prescribed standards. The labours in the unit are wearing ear plugs to reduce the impact of noise generating from the machines. The photograph of the crusher is provided in **Plate No.6**.

22	<b>The workers on the site should be provided with the required protective equipments such as ear muffs, helmet, etc</b>	<b>Complied</b>
----	--	-----------------

**Compliance:**

To ensure the safety of workers in working site the project proponent has provided adequate Personnel Protective Equipments (PPE) such as helmets, ear plugs, safety belts, glows, etc. The photograph of the workers with PPE is given in the **Plate No. 7**.

23	<b>Garland drains with clarifiers to be provided in the lower slopes around the core area to channelize storm water.</b>	<b>Complied</b>
----	--	-----------------

**Compliance:**

The project proponent has constructed de siltation traps at project site for clarification of storm water and ensures that all storm water from the mining area is flowing in to the pond created at mining area. The project proponent has initiated steps to create garland drains where it is necessary in the lower slopes of the project area for storm water management.

24	<b>The transportation of minerals should be done in covered trucks to contain dust emissions.</b>	<b>Complied</b>
----	---	-----------------

**Compliance:**

The project proponent assure that the trucks are covered to avoid dust emission from the vehicle while transportation of materials.

25	<b>The proponent should plant trees at least 5 times of the loss that has occurred while clearing the land for the project.</b>	<b>Being complied</b>
----	---	-----------------------

**Compliance:**

As part of concurrent eco restoration, the project planted various saplings in the project area as a compensation of loss of trees while the project is clearing the land for mining. The photograph of planted trees is given in **Plate No. 8**.

26	<b>Disposal of spent oil from diesel engines should be as specified under relevant Rules/Regulations.</b>	<b>Complied</b>
----	---	-----------------

**Compliance:**

The volume of used oil is low in the industry, a major portion of used oil is using as lubricant in the project site. The execs have been giving to agencies approved by Pollution Control board.

27	<b>Explosives should be stored in magazines in isolated place specified and approved by the explosives department.</b>	<b>complied</b>
----	--	-----------------

**Compliance:**

Explosives are stored in magazine. The magazine situated in an isolated place specified and approved by the explosives department. The area surrounded to the magazine was fenced with barbed metal wire. The photograph of the magazine is provided as **Plate No.9**.

28	<b>A minimum buffer distance of hundred meters from the boundary of the quarry to the nearest dwelling unit or other structures, not being any facility for mining shall be provided.</b>	<b>Complied</b>
----	---	-----------------

**Compliance:**

The norms of Kerala State Pollution Control Board regarding the distance criteria of residences, roads, rivers and worship places is adhered by the project. The

project has left 104 meter distance to the nearest house from the boundary of mining area, the KSPCB condition is 50 meter.

29	100 m buffer distance should be maintained from forest boundaries.	Noted
----	--	-------

**Compliance:**

There is no forest in 100 meter vicinity to the project site. The nearest forest is 6 km away from the project site.

30	Consent from Kerala Pollution Control Board under water and Air act(s) should have been obtained before initiating activity.	Complied
----	--	----------

**Compliance:**

The project proponent has obtained consent from KSPCB under Water and Air Act(s). The copy of certificate of “Consent to Operate” (Renewal) from Kerala State Pollution Control Board is provided in **Annexure No.1**.

31	All other statutory clearances should have been obtained, as applicable, by project proponents from the respective competent authorities including that for blasting and storage of explosives.	Complied
----	---	----------

**Compliance:**

The project proponent has obtained all relevant approvals, licenses, clearances for mining industry. The certificates obtained from other concerned statutory authorities are enclosed in **Annexure No.1, 2, 3, 4 & 5**.

**TABLE 5 – APPROVALS FROM COMPETENT AUTHORITIES**

Name of the Statutory approval	Name of the Statutory authority	Approval Number & Date
“Consent to Operate” (Renewal)	Kerala State Pollution Control Board	PCB/CO/R1/3779/18 DT. 26-03-2018
Environmental Clearance order	State Environmental Impact Assessment Authority, Kerala	539/SEIAA/EC4/3882/2014 Dated 15-12-2015

<b>Explosive License</b>	Ministry of Commerce & Industry – Petroleum & Explosives Safety Organization (PESO)	E/SC/KL/22/1620(E71339) Dated 12-06-2015
<b>License for quarry operations</b>	Municipality Gram Panchayath	
<b>Permit order</b>	Directorate of Mining and Geology	12/2016-17/GS/CRPS/DOZ/ M,1021/16 Dated 29-06-2016

<b>32</b>	In the case of any change(s) in the scope of the project, the project would require a fresh appraisal by this Authority	<b>Will be Complied</b>
-----------	---	-------------------------

**Compliance:**

The project is running as per plan submitted in Environmental Impact Assessment Authority, Kerala. At present there is no change in the scope of the project. The project proponent will seek for a new Environmental clearance in the case of any change(s) in the scope of the project.

<b>33</b>	<b>The Authority reserves the right to add additional safe guard measures subsequently, if found necessary, and to take action including revoking of the environment clearance under the provisions of the Environmental (Protection) Act 1986, to ensure effective implementation of the suggested safeguard measures in a time bound and satisfactory manner.</b>	<b>Noted</b>
-----------	---	--------------

**Compliance:**

If the Authority insists to add additional safeguards and measures in the mining industry for safety and environmental sustainability, the project proponent will be complied with.

<b>34</b>	<b>The stipulations by Statutory Authorities under different Acts and Notifications should be complied with, including the provisions of Water (Prevention and Control of Pollution) Act 1974, the Air (Prevention and Control of Pollution) Act 1981, The</b>	<b>Noted</b>
-----------	--	--------------

<b>Environment (Protection) Act, 1986, the public liability (Insurance) Act, 1991 and EIA notification, 2006.</b>	
---	--

**Compliance:**

The stipulated orders and directions under different act and notification including EIA notification will be scrupulously followed. A brief list of various Acts and notifications which are followed by the proponent is given below

1. **The Environment Protection Act,1986**
2. **Water (Prevention and Control of Pollution) Act, 1974**
3. **The Air (Prevention and Control of Pollution) Act, 1981**
4. **The Public Liability (Insurance) Act,1991**
5. **Municipal Solid Waste (Management and Handling) Act,2000**
6. **Hazardous and Other Wastes (Management and handling) Rules, 1989.**
7. **EIA notification, 2006**
8. **Kerala Minor Mineral concession Rules 2015**

35	<p>The project proponent should advertise in at least two local news papers widely circulated in the region, one which (both advertisement and the newspaper) shall be in the vernacular language informing that the project has been accorded Environmental Clearance and copies of clearance letters are available with the Department of Environment and Climate Change, Govt. of Kerala and may also be seen on the website of the Authority at <a href="http://www.seiaakerala.org">www.seiaakerala.org</a>. <u>The advertisement should be made within 10 days from the date of receipt of the Clearance letter and the copy of the same signed in all pages should be forwarded to the office of this authority as confirmation.</u></p>	Complied
----	---	----------

**Compliance:**

An advertisement in two local daily newspapers (English and Malayalam) regarding Environmental Clearance accorded to the quarry project was given within the stipulated period and the copy of the same was submitted at SEIAA Kerala. The

photograph o news paper report is attached as **Annexure No. 6**. The details are given below in the **Table No.6**.

**Table No. 6 Details of advertisement in news paper**

Sl. No	News paper	Language	Date of edition
01	The New Indian express	English	01-03-2016
02	Malayala Manorama	Malayalam	01-03-2016

36	<b>A copy of the clearance letter shall be sent by the proponent to concerned Grama/District Panchayath / Municipality / Corporation / Urban Local Body and also to the Local NGO, if any from whom suggestions / representations, if any were received while processing the proposal. The Environmental Clearance shall also be put on the website of the company by the proponent.</b>	<b>Complied</b>
----	--	-----------------

**Compliance:**

A copy of the Environment Clearance letter was submitted to the gram Panchayath and Municipal Office. The project proponent did not receive any suggestions / representation from anywhere while the processing the proposal therefore did not give the copy of clearance letter to anyone.

37	The proponent shall submit six monthly reports on the status of compliance of the stipulated EC conditions including results of monitored data (both in hand copies as well as by e-mail) and upload the status of compliance of the stipulated EC conditions including results of monitored data on their website and shall update the same periodically. It shall simultaneously be sent to the respective Regional Office of MoEF, Govt. of India and also the Directorate of Environment and Climate Change, Govt. of Kerala.	<b>Complied</b>
----	---	-----------------

**Compliance:**

The compliance report is being submitted along with the results of monitored data to the State Environmental Impact assessment Authority, Kerala and the

Regional Office of MoEF&CC, Bangalore as mail. The monitored data of Air, Water and Noise is attached as **Annexure No. 7, 8 & 9.**

38	<b>The details of Environmental Clearance should be prominently displayed in a metallic board of 3 ft x 3ft with green background and yellow letters of Times New Roman font of size of not less than 40. Sign board with extant of lease area and boundaries shall be depicted at the entrance of the quarry, visible to the public.</b>	<b>Complied</b>
----	---	-----------------

**Compliance:**

The details of the Environmental Clearance are displayed on metallic board in the project site. The metallic board as specified in the conditions of Environmental Clearance order of 3 ft x 3 ft with green background and yellow letters of Times New Roman font. The photograph of the board is provided in **Plate No. 10.**

39	<b>The proponent should provide notarized affidavit (indicating the number and date of Environmental Clearance proceedings) that all the conditions stipulated in the EC shall be scrupulously followed.</b>	<b>Complied</b>
----	--	-----------------

**Compliance:**

An assurance in the form of affidavit was already submitted to SEIAA Kerala by the project proponent.

40	<b>The above conditions shall prevail notwithstanding anything to the contrary; in consistent, or simplified, contained any other permit, license on consent given by any other authority for the same project.</b>	<b>Noted</b>
----	---	--------------

**Compliance:**

The project will give priority to the conditions stipulated in the Environment clearance Order for its execution

# PLATES

*(Photographs of project)*

**Plate No. 1**



**Rain water harvesting pond**

**Plate No. 2**



**Sprinklers**

**Plate No.3**



**Fencing**

**Plate No.4**



**Warning Alarm**

**Plate No.5**



**Access Road**

**Plate No.6**



**Crusher Unit**

**Plate No.7**



**Personal Protective Equipments**

**Plate No.8**



**Sapling in the site**

Plate No.9



Magazine

Plate No.10



Board

**Plate No.11**



**Mining Area**

# **ANNEXURE**

*(Documents of the project)*

## Annexure No. 1



## KERALA STATE POLLUTION CONTROL BOARD

FILE NO. :7196377  
Date of issue :26/03/2018

## INTEGRATED CONSENT TO OPERATE - RENEWAL

Consent No : PCB/CO/R1/3779/18

Ref : 1.PCB/CO/3779/15 DATED 10.06.2015  
2.CONSENT VARIATION ORDER DATED 06.04.2017

The 'Integrated Consent to Operate' issued as per reference above to M/s MANJERI BRICKS AND METALS PVT LTD(QUARRY),ANAKKAYAM MANJERI MALPPURAM ERANADU is hereby renewed up to 31/05/2023 and issued to M/s MANJERI BRICKS AND METALS PVT LTD(QUARRY),ANAKKAYAM MANJERI MALPPURAM ERANADU The consent(s)/ variation order(s) cited under reference are integral part of this renewal order and this order is subject to the conditions stipulated therein and the following modifications/ additions.

## I. GENERAL

S.No.	Items	Description
1	1.1. VALIDITY	31.05.2023
2	1.12.ANNUAL FEE	RS:18000/-
3	1.12.FEE REMITTED	RS:98000/-
4	1.16.PRODUCTS	BLASED RUBBLES(Quarrying in 0.4047 Hectares of land in Survey No.281/2 ANAKKAYAM VILLAGE,ERNAD TALUK, MALAPPURAM DISTRICT

## II. Stack Details

Stack No.	Source of Emission	Emission Rate(Nm3/Hr)	Stack Height above		Control Equipment
			Ground Level(In Meters)	Roof Level(In Meters)	

## III. CONDITIONS

- 5.1 The location of the Quarry shall be as per the approved drawing attached.  
5.2. The PM 2.5 in ambient air at the boundary shall not exceed 60 microgram/m<sup>3</sup>

3. For renewal of the consent in case of continuance of discharge/operation of the industry, application in the prescribed form shall be submitted through the web portal of the Board for Online Consent Management & Monitoring System 3 months before the end of validity period. Late application will be accepted only with a fine /late fee as applicable.

5.4. Boundary shall be fenced before operation of quarrying activities.

5.5. Respirable suspended particulate matter level at boundary of the land owned with different adjoining area, excluding roads in residential and commercial areas is 100 microgram per cubic metre and 150 microgram per cubic metre in industrial area.

5.6. The concentration of PM10 at the boundary shall not exceed 100 microgram/m<sup>3</sup>.

5.7. After extraction at the site is completed, the land may be used for rain water harvesting with protective barriers/any other suitable approved purpose or may be reclaimed.

5.8. Suspended particulate matter level at boundary of the land owned with different adjoining areas excluding roads in residential and commercial areas is 200 microgram/cubic metre and in industrial area is 500 microgram per cubic metre.

5.9. The applicant shall comply with the instructions that the Board may issue from time to time regarding the prevention and control of air, water, land and sound pollution.

5.10. No change or alteration of the quarrying area is to be made without the prior written permission of the Board. Any change in the particulars furnished and/or in the identity of the occupier/authorized agent is to be intimated to the Board forthwith.

5.11. The ambient air quality measured at 1 m outside the boundary of the premises shall not exceed the ambient air quality applicable to the adjoining area.

5.12. The sound level measured at 1 m outside the boundary of the premises shall not exceed the ambient sound level applicable to the adjoining area.

5.13. Suitable species of trees and curtain plants shall be planted and maintained within and along the periphery of the premises, forming a green belt to improve the environment.

5.14. The consentee shall put up a sign board of size 6x4 ft. near the main entrance of the plant to display the name of the unit and important consent conditions.

5.15. Bench cutting method shall be adopted for quarrying.

5.16. Blasting shall be done with prior signals in specified time. No. of blasting shall not exceed 10 nos. at a time.

5.17. Blasting and quarrying shall be done without causing any nuisance or damage to occupants of adjoining or neighbouring land or building or posing damage to health, life or property.

5.18. Mining below normal water table by continuous pumping shall be avoided in summer period (March, April, May) to prevent drinking water shortage in that area.

5.19. Noise creating activities such as drilling, blasting, breaking, loading etc shall not be done during night time (6pm-6am).

5.20. The applicant shall submit copies of all relevant permits/lease/certificate/licences periodically to this office to ensure the validity of this consent.

Reference:-

1) Explosive license No: E/SC/KL/22/1415 (E57027) Dated: 03.02.2016

2) Environmental Clearance No.: 537/SEIAA/ECI/3880/2015 Dated : 11.02.2016.

All other conditions of the Integrated Consent to Operate issued as per reference above remain unchanged.

DATE :26/03/2018

**VINAYA K S**

Digitally signed by VINAYA K S  
Date: 2018.03.27 09:59:31 +05'30'

SIGNATURE & SEAL OF ISSUING AUTHORITY  
ENVIRONMENTAL ENGINEER



**To**  
**STOCK FILE**

**1. This digitally signed document is legally valid as per the Information Technology Act 2000**

2. For verifying this document please go to [krocmms.nic.in](http://krocmms.nic.in) and search using date of issue/name of the unit/Application Number in "Consent Granted Applications" link in the home page of the Board's Online Consent Management and Monitoring System.

Page3

**Consent form PCB**

**Annexure No.2**

Validity expires on 10-02-2021



सत्यमेव जयते

***Proceedings of the State Environment Impact Assessment  
Authority Kerala***

*Present : Prof. (Dr.) K.P. Joy, Chairman; Dr. J. Subhashini, Member and Sri. P. Mara Pandiyan,  
I.A.S., Member Secretary.*

Sub: SEIAA- Environmental Clearance for the proposed building stone quarry project in Survey Nos. 276/2, 281/2 B/No. 45 at Anakayam Village, Anakayam Panchayath and Sy. No. 244 at Manjeri Village, Manjeri Municipality, Eranadu Taluk,, Malappuram District by Sri. Abdul Azeez, Managing Director, M/s. Manjeri Bricks and Metals Pvt. Ltd., Vettakode, Pullancherry P.O., Manjeri, Malappuram-676122-Granted-Orders issued.

**STATE ENVIRONMENTAL IMPACT ASSESSMENT AUTHORITY**  
**No. 537/SEIAA/EC1/3880/2015**      *dated, Thiruvananthapuram 11-02-2016*

- Read:
1. Application dated 31.07.2014 submitted by Sri. Abdul Azeez, Managing Director, Manjeri Bricks and Metals Pvt. Ltd., Vettakode, Pullancherry P.O., Manjeri, Malappuram-676122
  2. Minutes of the 45<sup>th</sup> meeting of SEAC held on 11/12-09-2015.
  3. Minutes of the 49<sup>th</sup> meeting of SEAC held on 07/08-12-2015.
  4. Minutes of the 48<sup>th</sup> meeting of SEIAA held on 23-01-2016.

**Environmental Clearance No. 20/2016**

Sri. Abdul Azeez, Managing Director, Manjeri Bricks and Metals Pvt. Ltd., Vettakode, Pullancherry P.O., Manjeri, Malappuram (D) vide his application received on 13/08/2014 has sought Environmental Clearance under EIA Notification, 2006 for the quarry project in Sy. No. 276/2, 281/2 B/No. 45 at Anakayam Village, Anakayam Panchayath and Sy. No. 244 at Manjeri Village, Manjeri Municipality, Eranadu Taluk, Malappuram District, Kerala for an area of 2.8549 hectares. The project comes under Category B, Activity 1(a), (i) as per the Schedule of EIA Notification 2006 (since it is below 50hectares) and as per O.M. No. L-11011/47/2011-IA.II (M) dated 18th May 2012 of Ministry of Environment and Forests. It is further categorized as Category B2 as per the O.M. No. J-13012/12/2013-IA-II (I) dt. 24.12.2013 of Ministry of Environment and Forests, since the area of the project is below 25 hectares. Other details of the proposal are as follows:



Page 1 of 8

**Copy of EC Order**

## Annexure No.3

**अनुज्ञप्ति प्ररूप एन.ई.-3 | LICENCE FORM LE-3**  
(विस्फोटक नियम, 2008 की अनुसूची 4 के भाग 1 के अनुच्छेद 3(क) से (घ) देखिए।)  
(See article 3(a) to (d) of Part 1 of Schedule IV of Explosives Rules, 2008)

(ग) उपयोग के लिए एक समय पर वर्ग 1,2,3,4,5 या वर्ग 7 के विस्फोटक या किसी मैगजीन में वर्ग 6 के विस्फोटक रखें  
Licence to possess : (c) for use,explosives of class 1, 2,3,4,5,6 or 7 in a magazine

अनुज्ञप्ति सं. (Licence No.) : E/SC/KL/22/1415(E57027)  
वार्षिक फीस रूपए (Annual Fee Rs): 2400/-

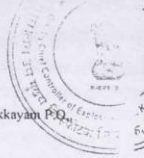
1. Licence is hereby granted to  
Shri N.P.Abdul Azeez, Managing Director (अधिभोगी / Occupier : Shri N.P.Abdul Azees), Manjeri Bricks and Metals Pvt Ltd, Anakkayam  
Town/Village - Manjeri, District-MALAPPURAM, State-Kerala, Pincode - 676122

को अनुज्ञप्ति अन्दत्त की जाती है।

2. अनुज्ञप्तिधारी की प्रस्थिति | Status of licensee : Company

3. अनुज्ञप्ति निम्नलिखित प्रयोजनों के लिए विधिमाम्य है।  
Licence is valid only for the following purpose. : possess for use of Nitrate Mixture, Safety Fuse, Ordinary Detonator, Electric Detonators, - के उपयोग के लिए

4. अनुज्ञप्ति विस्फोटकों के निम्नलिखित किस्मों, प्रकार और मात्रा के लिए विधिमाम्य है।  
Licence is valid for the following kinds and quantity of explosives: -- (क) (a)

क्र. सं.	नाम और विवरण	वर्ग और प्रभाग	उप-प्रभाग	मात्रा किसी एक समय में
Sr. No.	Name and Description	Class & Division	Sub-division	Quantity at any one time
1.	Nitrate Mixture	2, 0	0	100 Kg
2.	Safety Fuse	6, 1	0	1500 Mtrs
3.	Ordinary Detonator	6, 3	0	2000 Nos.
4.	Electric Detonators	6, 3	0	2000 Nos.

(ख) किसी एक कलेंडर मास में खरीदे जाने वाले विस्फोटक की मात्रा [अनुच्छेद 3(ख) और (ग) के अधीन अनुज्ञप्ति के लिए] : 10 times as above.  
(b) Quantity of explosives to be purchased in a calendar month[applicable for licence under article 3(b) and (c)] :

5. निम्नलिखित रेखाचित्र (रेखाचित्रों) से अनुज्ञप्त परिसर की पुष्टि होती है।  
The licensed premises shall conform to the following drawing(s) : रेखाचित्र क्र. (Drawing No.) E/SC/KL/22/1415(E57027)  
दिनांक (Dated) 18/03/2016

6. अनुज्ञप्ति परिसर निम्नलिखित पते पर स्थित हैं। The licensed premises are situated at following address:  
Survey No. 281/2, ग्राम (Town/Village) : Anakkayam village, Ernad Taluk, Malappuram Distric  
जिला (District) MALAPPURAM राज्य (State) Kerala पुलिस थाना (Police Station) : Manjeri  
दूरभाष (Phone) 9745178677 ई. मेल (E-Mail) पिनकोड (Pincode) 0  
फैक्स (Fax)

7. अनुज्ञप्ति परिसर में निम्नलिखित सुविधाएं अंतर्विष्ट हैं।  
The licensed premises consist of following facilities. : A set of one D type (Sl.No.369) and one E type (Sl.No.522) portable magazines fabricated by M/s Thekkans Engg and Fabrication Works, Ernakulam, Kerala.

8. अनुज्ञप्ति समय - समय पर यथासंशोधित विस्फोटक अधिनियम, 1884 और उनके अधीन विरचित विस्फोटक नियम, 2004 के उपबंधों, शर्तों और अतिरिक्त शर्तों और निम्नलिखित उपाबंधों के अधीन रहते हुए अनुज्ञप्ति की जाती है।  
The licence is granted subject to the provision of Explosives Act 1884 as amended from time to time and the Explosives Rules, 2008 framed there under and the conditions, additional conditions and the following Annexures.

- उपर्युक्त क्रम सं. 5 में यथा कथित रेखाचित्र (स्थान, सन्निर्माण संबंधी और अन्य विवरण दर्शित करते हुए)।  
Drawings (showing site, constructional and other details) as stated in serial No. 5 above.
- अनुज्ञप्ति प्राधिकारी द्वारा हस्ताक्षरित इस अनुज्ञप्ति की शर्तों और अतिरिक्त शर्तों।  
Conditions and Additional Conditions of this licence signed by the licensing authority.
- दूरी प्ररूप DE-2 | Distance Form DE-2.

9. यह अनुज्ञप्ति तारीख 31 मार्च 2016 तक विधिमाम्य रहेगी। This licence shall remain valid till 31st day of March 2016.

यह अनुज्ञप्ति, अधिनियम या उसके अधीन विरचित नियमों या अनुसूची V के भाग 4 के प्रति निर्दिष्ट सेट-VII के अधीन तथा उपवर्णित इस अनुज्ञप्ति की शर्तों का अधिकरण करने या यदि अनुज्ञप्त परिसर योजना या उससे संलग्न उपबंध में दर्शित विवरण के अनुरूप नहीं पाए जाने पर निलंबित या प्रतिसंहत की जा सकती है, जहां वह लागू हो।  
This licence is liable to be suspended or revoked for any violation of the Act or Rules framed there under or the conditions of this licence as set forth under Set VIII, wherever applicable, referred to in Part 4 of Schedule V or if the licensed premises are not found conforming to the description shown in the plans and Annexure attached hereto.

तारीख | The Date - 17/04/2012

संयुक्त मुख्य विस्फोटक नियंत्रक | Joint Chief Controller of Explosives  
South Circle, Chennai  
वृत्ते उप मुख्य विस्फोटक नियंत्रक  
For Deputy Chief Controller of Explosives  
एरनाकुलम Ernakulam

नवीनीकरण के पृष्ठांकन के लिए स्थान  
Space for Endorsement of Renewal

नवीकरण की तारीख Date of Renewal	समाप्ति की तारीख Date of Expiry	अनुज्ञापन प्राधिकारी के हस्ताक्षर और स्टाम्प Signature of licensing authority and stamp
03/02/2016	31/03/2021	Sd/- Jt. Chief Controller of Explosives, South Circle, Chennai

**कानूनी चेतावनी** : विस्फोटकों को गलत ढंग से चलाने या उनका दुरुपयोग विधि के अधीन गंभीर दंडिक अपराध होगा।  
**Statutory Warning** : Mishandling and misuse of explosives shall constitute serious criminal offence under the law.

## Explosive license

Annexure No.4

**മഞ്ചേരി നഗരസഭ**

1994 ലെ കേരള മുനിസിപ്പാലിറ്റി ആക്ട് (1994 20-ാം ആക്ട്)  
444/453/456/469/447 വകുപ്പ് അനുസരിച്ചുള്ള

**ലൈസൻസ്**

No **1951**

- ലൈസൻസ് നമ്പർ **7/2019** വർഷം 2019 -2020 ഫയൽ നമ്പർ **2459/19**
- ലൈസൻസിയുടെ പേരും മേൽവിലാസവും **ദിനേശ് കുമാർ (Demond's പബ്ലിക്, മമ്മാരി ബ്രിക്സ് & ടൈൽസ്), നാലുക്കൽ (P), കുന്ദന്നമലപ്പള്ളി തോഴ്ത്തോടി**
- അച്ചന്റെ പേര് **മധുരൈ**
- വാർഡ് നമ്പർ **22** കെട്ടിട നമ്പർ **116/16 - മമ്മാരി മലപ്പള്ളി**
- സ്ഥാപനത്തിന്റെ പേര് **മമ്മാരി ബ്രിക്സ് & ടൈൽസ്**
- പുതിയതാണെങ്കിൽ തുടങ്ങിയ/ തുടങ്ങുന്ന തീയതി **01-04-19**
- ലൈസൻസ് എന്ത് ആവശ്യത്തിനാണ് അനുവദിച്ചത് **കരികൾ ഉറപ്പിക്കൽ**
- ലൈസൻസ് ഫീസ് **6000/-** ലൈസൻസ് കാലാവധി **2019-20**

 തീയതി **16-15** **മഞ്ചേരി**  
 സെക്രട്ടറി/ഫൈൻ അസിസ്റ്റന്റ് സൂപ്പർവൈസർ  
 (വ്യവസ്ഥകൾ തുറന്നു)

License form Municipality



തീയതി: 27/03/2019  
 ലൈസൻസ് നമ്പർ എ4-999/16/19  
 ആനക്കയം ഗ്രാമ പഞ്ചായത്തിൽ നിന്നും 1994 ലെ കേരളാ പഞ്ചായത്ത് രാജ് ആക്ട് (1994 ലെ 13) 232, 233, 234, 254 എന്നീ വകുപ്പുകളും അതേ തുടർനുള്ള ചട്ടങ്ങളും അനുസരിച്ച് നൽകുന്ന

**FACTORIES, TRADES, ENTREPRENEURSHIP ACTIVITIES AND OTHER SERVICE LICENSE**

ലൈസൻസിയുടെ പേരും, മേൽവിലാസവും	അബ്ദുൽ അസീസ്, മാനേജിംഗ് ഡയറക്ടർ, മഞ്ചേരി ബ്രിക്സ് മെറ്റൽസ്, റോട്ടേഷോട്.
സ്ഥാപനത്തിന്റെ പേരും, സ്ഥലനാമവും	MANJERI BRICKS
ലൈസൻസ് നൽകിയിട്ടുള്ള പ്രവർത്തനങ്ങൾ	കരിങ്കൽ ഖനനം നടത്തുന്നതിന്
കെട്ടിടത്തിന്റെ നമ്പരും, വാർഡ് നമ്പരും	Sy No BL-45/281/2, BL-45 276/2 Anakkayam Village
ലൈസൻസ് കാലയളവ്	01/04/2019 മുതൽ 31/03/2024 വരെ
ഈടാക്കിയ ലൈസൻസ് ഫീസ്	25000/ (118180106834 തീയതി 21/02/2019)
	1)The Quarrying permit issued by the Mining and Geology Dept vide No 01/2018-19/GR/DOM/M-860/2018 Dt 04/06/2018, Validity till 03/06/2019. 2)Consent from the Kerala State Pollution Control Board vide No PCB/CO/R1/3779/18 Dt 26/03/2018, Validity till 31/05/2023. 3)Consent from the State Environment Impact Assessment Authority vide No 537/SEIAA/EC1/3880/2015 Dt 11/02/2016, Validity till 10/02/2021. 4) Blaster's certificate of Competency.(No 3991Dt 31/05/2002) 5)License issued from the Explosive Authority of India vide No E/SC/KL/22/1415(E57027) Dt 18/03/2016, Validity till 31/03/2021. 6)The Possession Certificate issued by the Anakkayam Village Officer.



സെക്രട്ടറി  
 ആനക്കയം ഗ്രാമപഞ്ചായത്ത്  
 മൂന്നാം ഓഫീസ് - 676 506  
 ഫോൺ - 9446047853

License form Panchayath

## Annexure No.6

No.10242/M3/2015

Directorate of Mining & Geology  
Keshavadasapuram, Pattom P.O.  
Thiruvananthapuram-4  
Tel: 0471-2447429  
Fax: 0471-2447429  
E.mail: [director.dir.dmg@kerala.gov.in](mailto:director.dir.dmg@kerala.gov.in)  
Web: [www.dmg.kerala.gov.in](http://www.dmg.kerala.gov.in)  
Dated : 16/08/2016

From The Director of Mining & Geology

To Sri.N.P.Abdul Azeez,  
Managing Director,  
Manjeri Bricks & Metals Pvt. Ltd  
Pullancheri.P.O,Vettakode, Manjeri, Malappuram,676122

Sir,

Sub : Mines and Minerals - Minor Minerals- Granite Building Stone -  
Preparation and execution of quarrying lease deed - reg -

Ref : 1. Pro.Order No. 321/2016-17/10242/M3/2016 Dated:16/08/2016  
2. KMMC Rules 2015  
3. Pro.OrderNo.537/SEIAA/EC1/3880/2015 dtd 11/02/2016 of State  
Environment Impact Assessment Authority, Kerala, Tvpn.

Please refer to the Proceedings Order cited above where in a quarrying lease for Granite (Building Stone) was granted to Sri.N.P.Abdul Azeez, Managing Director, Manjeri Bricks & Metals Pvt. Ltd Pullancheri.P.O,Vettakode, Manjeri, Malappuram,676122. I request you to prepare three copies of the quarrying lease deed in original in plain paper and two copies of the same in stamped paper worth Rs. 200/- and produce the same before the **Geologist, District Office, Malappuram** for scrutiny and execution. The date of execution will be entered up by the Geologist at the time of execution. After scrutiny of the quarrying lease deed, the Geologist will inform you the date of execution convenient to him. After execution, as per the request of the Geologist, stamp duty will be fixed by the District Registrar, Malappuram and he will receive the stamp duty and a certificate of remittance of stamp duty will be entered in the lease deed. A chalan for Rs 10,550/- (Rupees ten thousand five hundred and fifty only) being the security deposit is enclosed herewith duly countersigned. Please affix your signature at the appropriate places before remittance of money in the treasury. The original treasury receipted chalan may also be produced along with the typed copies of the lease deed and the draft form 'H' which is enclosed herewith, before the **Geologist, District Office, Malappuram** at the time of execution.

Please note that the quarrying lease deed has to be executed within a period of six months from the date on which quarrying lease has been granted and got registered in accordance with the Registration Act, 1908 vide 'Rules 44 of the Kerala Minor Mineral Concession Rules, 2015. Form 'D' is also enclosed herewith for strict compliance and to report thereof.

Encl : as above

Yours faithfully  
*[Signature]*  
16/08/2016  
DIRECTOR OF MINING & GEOLOGY (I/c)



Copy of Lease

Annexure No.7

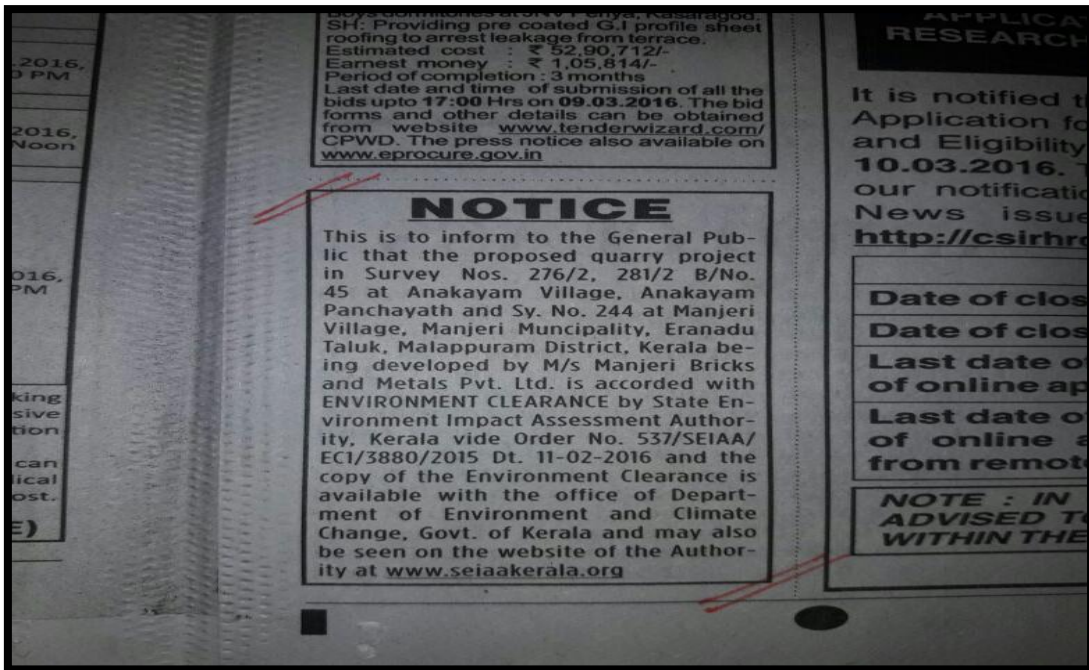

Advertisement in News paper

## Annexure No. 7

**TEST REPORT**

Test Report No:20191118/R081	Date: 23.11.2019	Page 1 of 1
------------------------------	------------------	-------------

**CUSTOMER DETAILS**

Customer Details	Name & Address	Mr. N.P.AbdulAzees Managing Director M/s Manjeri Bricks & Metals (P) Ltd Pullanjeri, Manjeri, Malappuram District		
Location of Site	Survey No	276/2, 281/2	Re-Survey No	116/16
	Village	Anakkayam	Village	Manjeri
	Taluk	Ernad	Taluk	Ernad
	District	Malappuram	District	Malappuram
	State	Kerala	State	Kerala
Customer Reference	Test Request form dated 09.04.2019			

**SAMPLE DETAILS**

Source of Sample	Ambient Air	Sample Code	20191118/S081
Location of Monitoring	South side boundary	Sampled By	Laboratory
Date of Monitoring	18.11.2019	Test Started On	20.11.2019
Sample Received On	19.11.2019	Test Completed On	23.11.2019
Humidity	63 %	Sampling Procedure	IS 5182 Part V & XIV

SL NO	TEST PARAMETER	TEST METHOD	UNIT	RESULTS	NAAQ STANDARD
01	Particulate matter (PM <sub>10</sub> )	IS 5182 Part 23: 2006 RA 2017	µg/m <sup>3</sup>	43.5	100
02	Particulate matter (PM <sub>2.5</sub> )	EPA 40 CFR Part 50 Appendix - L	µg/m <sup>3</sup>	21.6	60.0
03	Sulphur dioxide (SO <sub>2</sub> )	IS 5182 Part 2: 2001 RA 2017	µg/m <sup>3</sup>	< 2.00	80.0
04	Nitrogen dioxide (NO <sub>2</sub> )	IS 5182 Part 6: 2006 RA 2017	µg/m <sup>3</sup>	< 2.00	80.0

\*\*\*End of Report\*\*\*

For and on behalf of  
Standard<sup>s</sup> Environmental & Analytical Laboratories

*(Signature)*  
Authorized Signatory  
**Laiju P. N.**  
Laboratory Head

**Standard<sup>s</sup> Environmental & Analytical Laboratories**

Accreditation and Approval: NABL as per ISO 17025: 2017 & "A" Grade Laboratory of KSPCB  
K.J. Tower, Pathalam, Udyogamandal P.O., Ernakulam-683 501, Tel. 0484-2546660, 93 87 27 24 02, 90 74 34 14 43  
Web: www.sealabs.in, E-mail: sealab@gmail.com

**Ambient Air**

## Annexure No.8

**TEST REPORT**

Test Report No:20191118/R082	Date: 23.11.2019	Page 1 of 1
------------------------------	------------------	-------------

**CUSTOMER DETAILS**

Customer Details	Name & Address	Mr. N.P.AbdulAzees Managing Director M/s Manjeri Bricks & Metals (P) Ltd Pullanjeri, Manjeri, Malappuram District		
Location of Site	Survey No	276/2, 281/2	Re-Survey No	116/16
	Village	Anakkayam	Village	Manjeri
	Taluk	Ernad	Taluk	Ernad
	District	Malappuram	District	Malappuram
	State	Kerala	State	Kerala
Customer Reference	Test Request form dated 18.11.2019			
<b>SAMPLE DETAILS</b>				
Source of Sample	Ambient Sound Level			
Sample Code	20191118/S082			
Location of Monitoring	South side Boundary			
Date of Monitoring	18.11.2019			
Method	IS 9989:1981 RA:2008			

DAYTIME	RESULT	NIGHTTIME	RESULT
06.00 Hrs	36.4 dB (A)	23.00 Hrs	33.2 dB (A)
07.00 Hrs	39.0 dB (A)	00.00 Hrs	35.6 dB (A)
08.00 Hrs	43.1 dB (A)	01.00 Hrs	36.3 dB (A)
09.00 Hrs	46.5 dB (A)	02.00 Hrs	35.9 dB (A)
10.00 Hrs	48.8 dB (A)	03.00 Hrs	36.6 dB (A)
11.00 Hrs	51.8 dB (A)	04.00 Hrs	35.6 dB (A)
12.00 Hrs	49.1 dB (A)	05.00 Hrs	37.3 dB (A)
13.00 Hrs	48.4 dB (A)	<b>RESULTS</b>	
14.00 Hrs	48.8 dB (A)		
15.00 Hrs	49.1 dB (A)	Noise Level (Leq) Daytime	47.2 dB (A)
16.00 Hrs	50.3 dB (A)		
17.00 Hrs	50.6 dB (A)		
18.00 Hrs	45.4 dB (A)		
19.00 Hrs	42.0 dB (A)	Noise Level (Leq) Nighttime	35.9 dB (A)
20.00 Hrs	38.3 dB (A)		
21.00 Hrs	37.8 dB (A)		
22.00 Hrs	35.3 dB (A)		

\*\*\*End of Report\*\*\*

For and on behalf of  
Standard<sup>s</sup> Environmental & Analytical Laboratories

Authorized Signatory

**Laiju P. N.**  
Laboratory Head

**Standard<sup>s</sup> Environmental & Analytical Laboratories**

Accreditation and Approval: NABL as per ISO 17025: 2017 & "A" Grade Laboratory of KSPCB  
K.J. Tower, Pathalam, Udyogamandal P.O., Ernakulam-683 501, Tel. 0484-2546660, 93 87 27 24 02, 90 74 34 14 43  
Web: www.sealabs.in, E-mail: seaalab@gmail.com

**Result of ambient sound**

## Annexure No.9

**TEST REPORT**

Test Report No: 20191118/R083	Date: 23.11.2019	Page 1 of 1
-------------------------------	------------------	-------------

CUSTOMER DETAILS				
Customer Details	Name & Address	Mr. N.P.AbdulAzees Managing Director M/s Manjeri Bricks & Metals (P) Ltd Pullanjeri, Manjeri, Malappuram District		
Location of Site	Survey No	276/2, 281/2	Re-Survey No	116/16
	Village	Anakkayam	Village	Manjeri
	Taluk	Ernad	Taluk	Ernad
	District	Malappuram	District	Malappuram
	State	Kerala	State	Kerala
Customer Reference	Test Request form dated 18.11.2019			

SAMPLE DETAILS			
Sample Code	20191118/S083	Sample Received On	19.11.2019
Sample Name	Water	Sampling Procedure	---
Sample Description	Open Well	Sampling Location	West Side
Identification By Customer	---	Sample Condition	Good
Sampled On	---	Test Started On	20.11.2019
Sampled By	Customer	Test Completed On	23.11.2019

SL NO	TEST PARAMETER	TEST METHOD	UNITS	RESULT	ACCEPTABLE LIMIT (IS 10500 - 2012)
01	Colour	IS 3025 Part 4:1983 RA 2017	Hazen	1.00	5.00 (Max)
02	Odour	IS 3025 Part 5:1983 RA 2017	---	Unobjectionable	Unobjectionable
03	Turbidity	IS 3025 Part 10:1984 RA 2017	NTU	<0.10	1.00 (Max)
04	pH	IS 3025 Part 11:1983 RA 2017	---	6.71	6.50 - 8.50
05	Conductivity	IS 3025 Part 14:1984 RA 2013	µS/cm	61.0	---
06	Total Dissolved Solids	IS 3025 Part 16:1984 RA 2017	mg/L	38.0	500 (Max)
07	Total Hardness (as CaCO <sub>3</sub> )	IS 3025 Part 21:2009 RA 2014	mg/L	16.0	200 (Max)
08	Calcium (as Ca)	IS 3025 Part 40:1991 RA 2014	mg/L	3.21	75.0 (Max)
09	Magnesium (as Mg)	IS 3025 Part 46:1994 RA 2014	mg/L	1.94	30.0 (Max)
10	Chloride (as Cl)	IS 3025 Part 32:1988 RA 2014	mg/L	5.12	250 (Max)
11	Total Alkalinity (as CaCO <sub>3</sub> )	IS 3025 Part 23:1986 RA 2014	mg/L	13.4	200 (Max)
12	Iron (as Fe)	IS 3025 Part 53:2003 RA 2014	mg/L	0.12	1.00 (Max)
13	Sulphate (SO <sub>4</sub> )	IS 3025 Part 24:1986 RA 2014	mg/L	<1.00	200 (Max)
14	Total Coliform Bacteria	IS 15185 : 2016	---	Absent/100 ml	Absent/100 ml
15	E coli	IS 15185 : 2016	---	Absent/100 ml	Absent/100 ml

\*\*\*End of Report\*\*\*

For and on behalf of  
Standard<sup>s</sup> Environmental & Analytical Laboratories

Authorized Signatory

**Laiju P. N.**  
Laboratory Head

Standard<sup>s</sup> Environmental & Analytical Laboratories

Accreditation and Approval: NABL as per ISO 17025: 2017 &amp; "A" Grade Laboratory of KSPCB

K.J. Tower, Pathalam, Udyogamandal P.O., Ernakulam-683 501, Tel. 0484-2546660, 93 87 27 24 02, 90 74 34 14 43  
Web: www.sealabs.in, E-mail: seaalab@gmail.com

## Result of drinking water

Annexure No.10

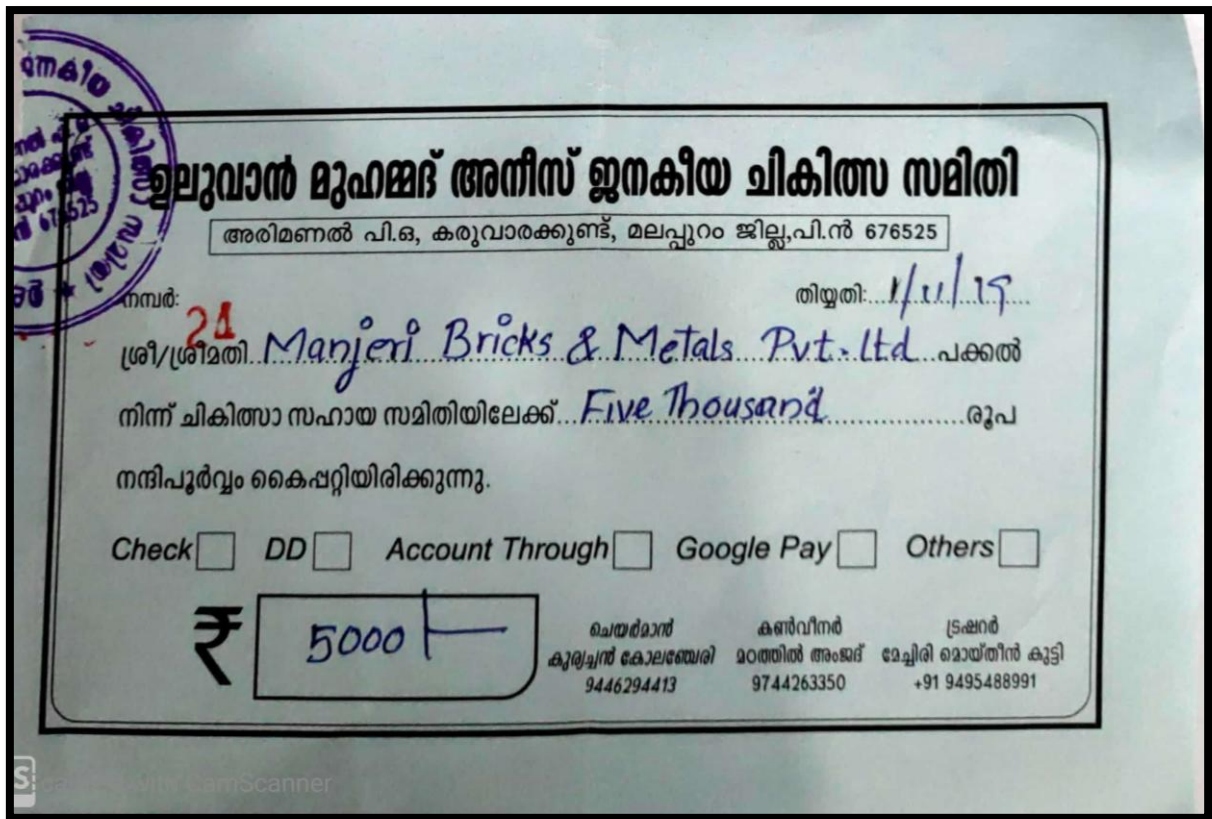

CSR Receipts